

JSEG-01K

AI based Prostate Segmentation Solution

| Summary

Prostate segmentation is one of the essential factors for diagnosing prostate cancer & identifying features of prostate areas in MRI. Prostate MRI has a large number of slices, so artificial intelligence assistance is needed to reduce the time required for prostate segmentation.

JSEG-01K is a research-purpose solution that segments prostate areas through analysis of T2 MRI. Transparency can be adjusted to have a clearer depiction of segmentation results.

| Key Components & Performance

- Single Center Data : Dice Coefficient 89.50%
- Analysis Time : within 60 seconds
- Convenient patient data management through PACS interworking
- Display analysis result within the web-based user interface
- Provide customized patient report

| Input / Output

- Input Data Patient Prostate MRI DICOM (T2)
- Output Information Prostate segmentation results

Solution UI

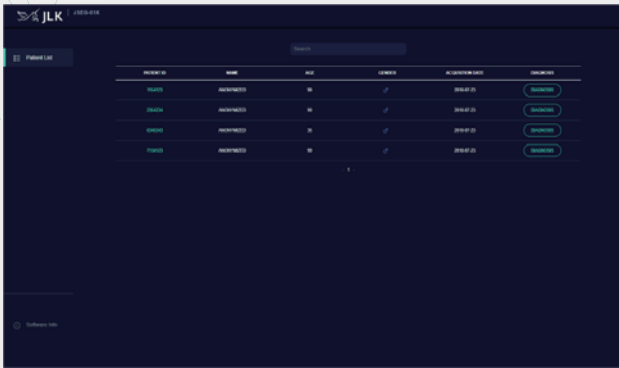

1 Managing registered patient UI

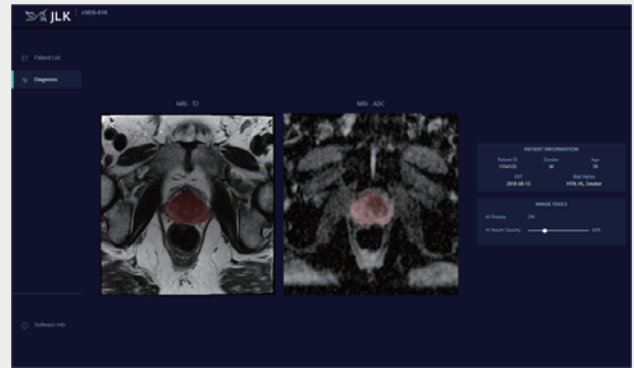

2 AI analysis results UI



3 Patient Information UI

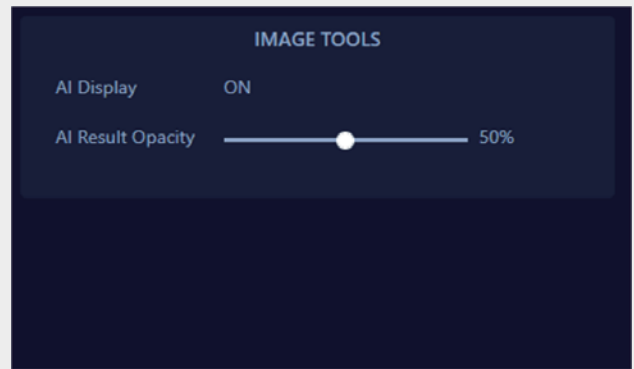

4 AI result adjustment UI

Unique Functionality

- Provide prostate segmentation with AI-based T2 MRI analysis
- Provide assistance for prostate region analysis through T2, ADC MRI viewer
- Provide accurate analysis and research assistance through check patient information
- Provide functions for AI result adjustment
- Provide functions to manage registered patients