

AI for Human Benefit, Everywhere

# JPC-01K

AI based Prostate Cancer Total Solution

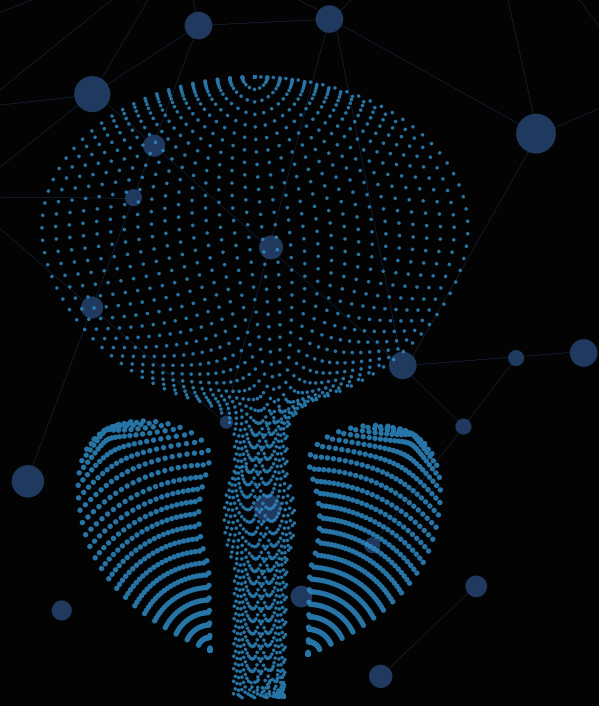

**MEDIHUB PROSTATE**





# JPC-01K

## AI based Prostate Cancer Detection Solution

### | Summary

Prostate cancer is increasing rapidly in Korea due to westernized eating habits. Prostate cancer is a disease that requires analysis on various types of MRI in order to make a correct judgment. It is very difficult and time-consuming for experts to be accurate. Therefore, artificial intelligence analysis is needed to reduce the time required for reading and assist diagnosis.

JPC-01K is an artificial intelligence-based medical solution that detects suspected prostate cancer areas through analysis of Multi-Sequence prostate MRI and assists doctors in diagnosing prostate cancer. It provides useful and convenient functions from artificial intelligence results to assist in diagnosing prostate cancer.

### | Key Components & Performance

- Single Center Data Accuracy 99.65%
- Analysis Time : within 120s
- Convenient patient data management through PACS interworking
- Display analysis result within the web-based user interface
- Provide customized patient report

### | Input / Output

- **Input Data** Patient Prostate Multi-Sequential MRI DICOM (T2, DWI, DCE)
- **Output Information** Prostate cancer detection region

## Solution UI

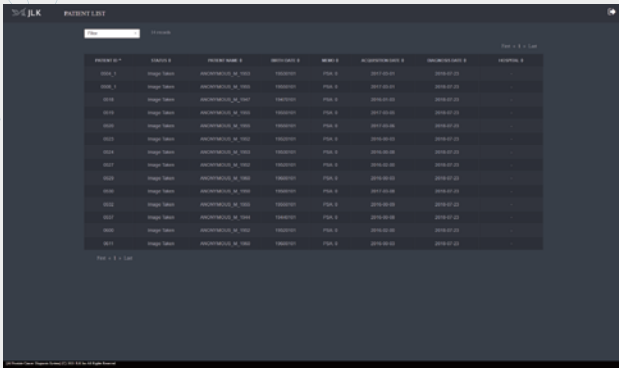

1 Managing registered patient UI

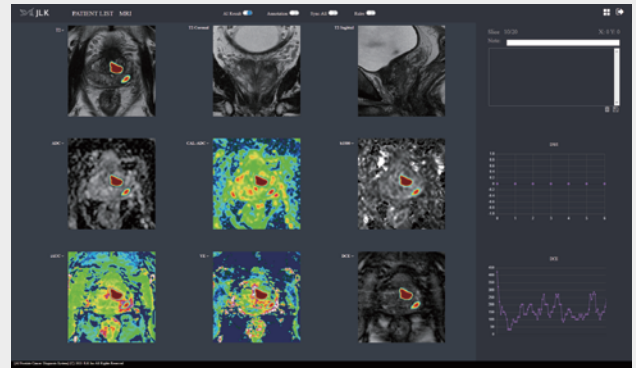

2 Multi-sequential MRI viewer UI

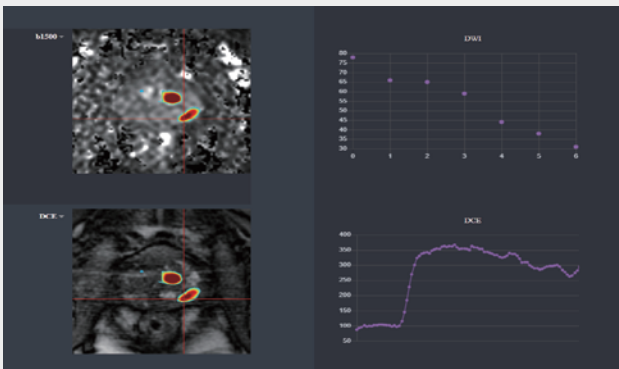

3 Detected area analysis UI

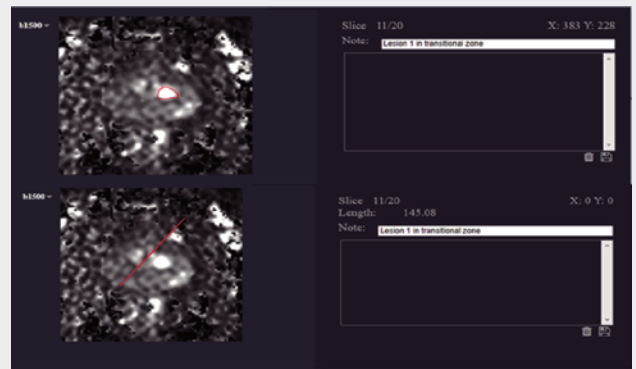

4 Prostate cancer region annotation and analysis UI

## Unique Functionality

- Detect suspected prostate cancer areas through AI-based multi-sequential MRI analysis
- Check the probability of AI prediction through heat-map output
- Provide up to 9 types of Multi-sequential MRI can be read simultaneously
- Provide diagnostic assistance through DWI and DCE pixel graphs
- Provide functions to manage registered patients



### **AI R&D Center**

JLK Tower, 5 Teheran-ro  
33-gil, Gangnam-gu, Seoul,  
Republic of Korea

☎ +82-70-4651-4051

### **JLK, Inc.**

#204, 10, Yangcheongsongdae-gil,  
Ochang-eup, Cheongwon-gu,  
Cheongju-si, Chungcheongbuk-do,  
Republic of Korea

### **JLK US, Inc.**

3003 N 1st ST #322, San  
Jose, CA 95134, USA

✉ [jlk\\_usa@jlkgroup.com](mailto:jlk_usa@jlkgroup.com)

### **JLK Japan Co., Ltd.**

#208, 6 Chome 10-6 Otsuka  
Bunkyo-ju, Tokyo, Japan

✉ [jlk\\_japan@jlkgroup.com](mailto:jlk_japan@jlkgroup.com)