

AI for Human Benefit, Everywhere

# JBS-11K

AI based Stroke Total Solution

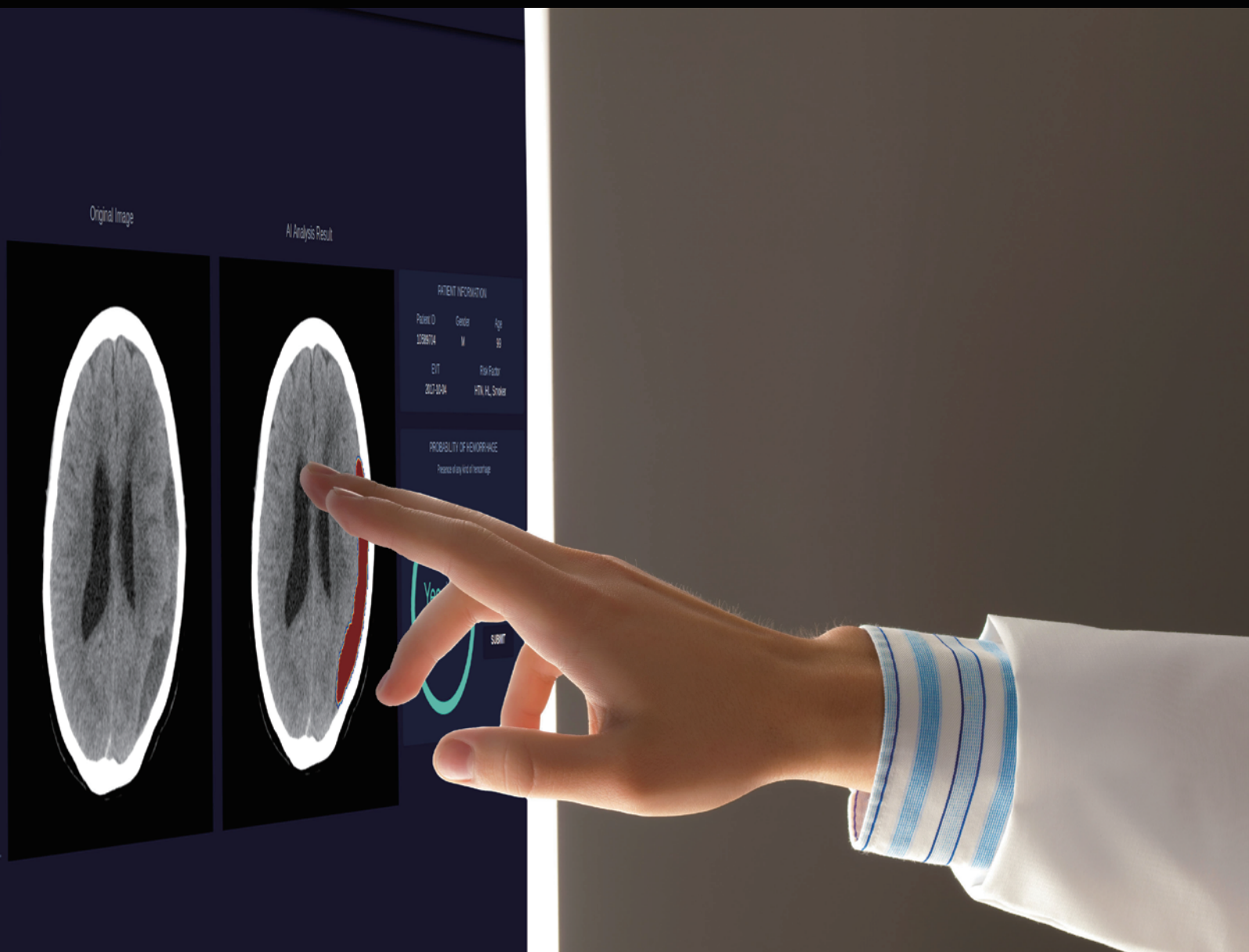
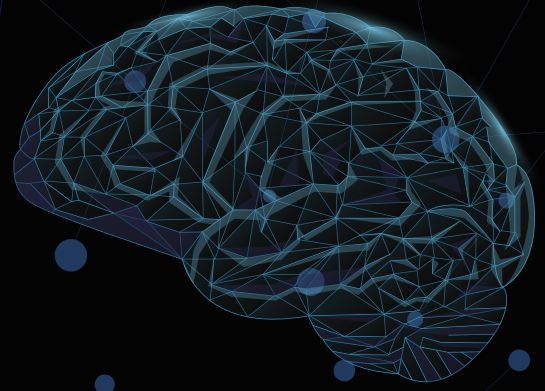

MEDIHUB STROKE



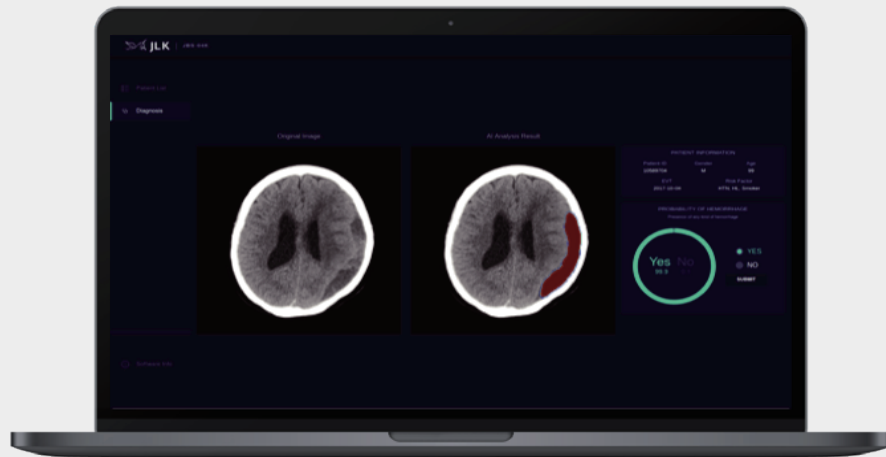

# JBS-11K

## AI based Subarachnoid Hemorrhagic Stroke Detection Solution

### | Summary

Cerebral hemorrhage is a disease caused by an external shock, high blood pressure, and rupture of the cerebral blood vessels due to a cerebral aneurysm. And depending on the cause, area, and amount of bleeding, it is treated with medication or emergency surgery.

JBS-11K is a medical solution based on artificial intelligence, which detects cerebral hemorrhage from patient brain CT. This solution targets fast cerebral hemorrhage diagnosis in emergency situations and provides a lesion area and location for cerebral hemorrhage analysis.

### | Key Components & Performance

- Single Data Center AUC 98.35%
- Analysis Time within 10 seconds
- Convenient patient data management through PACS interworking
- Display analysis result within the web-based user interface

### | Input / Output

- **Input Data**                      Patient's Brain CT DICOM
- **Output Information**        Cerebral Hemorrhage Area, Cerebral Hemorrhage Probability

## Solution UI

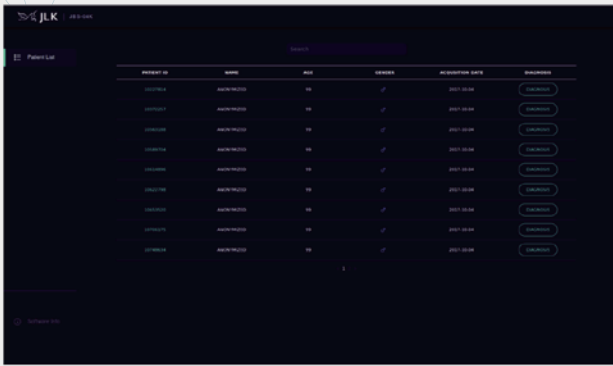

1 Analyzed Cerebral hemorrhage patients list UI

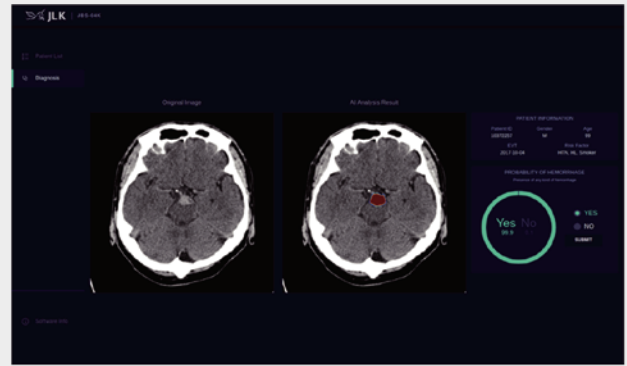

2 Cerebral Hemorrhage Analysis result UI

## Unique Functionality

- Provide Subarachnoid Hemorrhage(SAH) location and probability
- Provide fast analysis and result for emergency situations
- Provide by visualizing the detected cerebral hemorrhage area



### **AI R&D Center**

JLK Tower, 5 Teheran-ro  
33-gil, Gangnam-gu, Seoul,  
Republic of Korea

☎ +82-70-4651-4051

### **JLK, Inc.**

#204, 10, Yangcheongsongdae-gil,  
Ochang-eup, Cheongwon-gu,  
Cheongju-si, Chungcheongbuk-do,  
Republic of Korea

### **JLK US, Inc.**

3003 N 1st ST #322, San  
Jose, CA 95134, USA

✉ [jlk\\_usa@jlkgroup.com](mailto:jlk_usa@jlkgroup.com)

### **JLK Japan Co., Ltd.**

#208, 6 Chome 10-6 Otsuka  
Bunkyo-ju, Tokyo, Japan

✉ [jlk\\_japan@jlkgroup.com](mailto:jlk_japan@jlkgroup.com)