

AI for Human Benefit, Everywhere

# JBS-10K

AI based Stroke Total Solution

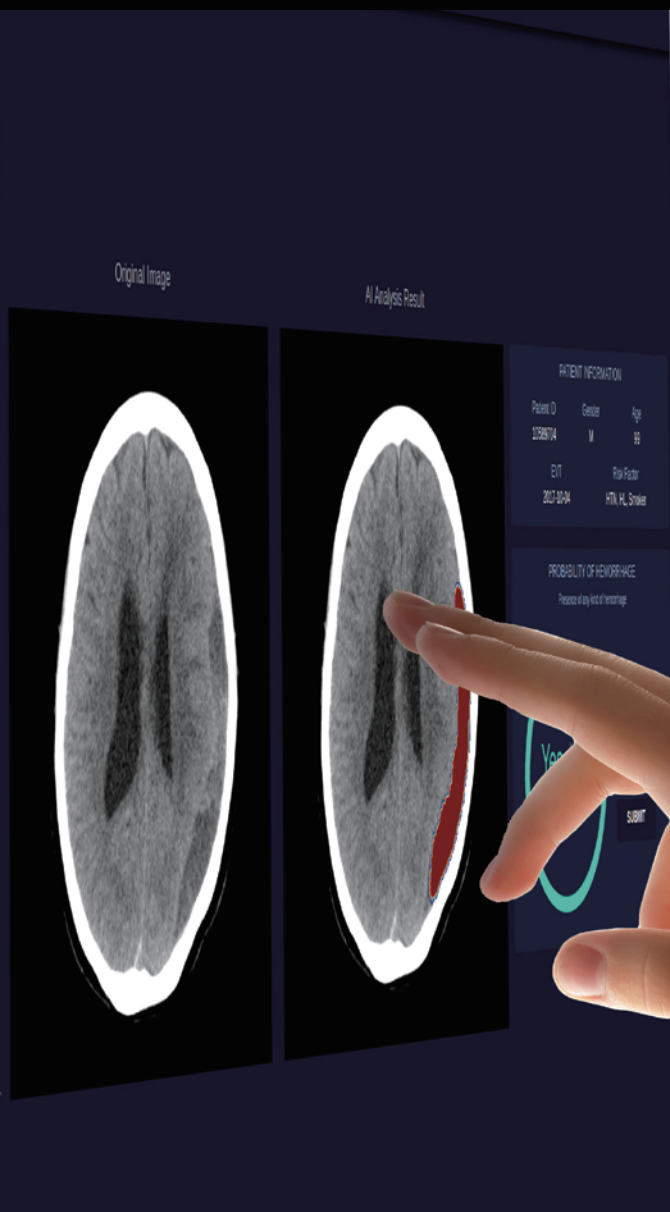
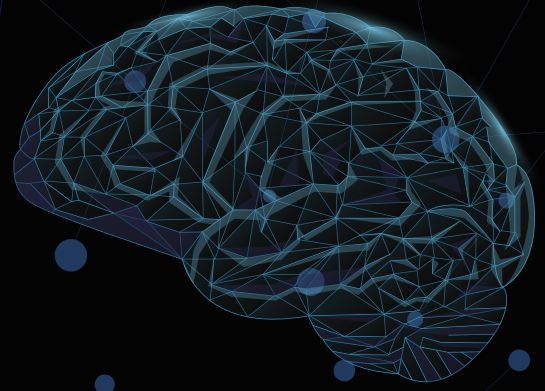

MEDIHUB STROKE





# JBS-10K

## AI based Hyperacute CT Perfusion Analysis Solution

### | Summary

An Ischemic stroke occurs when a blood clot blocks a blood vessel, preventing sufficient blood flow to each cell. There are two major treatment methods for Ischemic stroke such as thrombolytic drug administration and vascular insertion. For thrombolytic drugs, there is a risk of progression to cerebral hemorrhage, so it is important to know the exact onset time and progress. Therefore, analyzing the image signal information that can determine the exact progress status and cause of occurrence can help doctors to provide accurate treatment.

JBS-10K assists in proper treatment by providing information on the comparison of the infarct core and the penumbra area.

### | Key Components & Performance

- Analysis Time within 300 seconds
- Convenient patient data management through PACS interworking
- Display analysis result within the program-based user interface

### | Input / Output

- **Input Data** Patient's Brain CT DICOM (Perfusion)
- **Output Information** Ischemic Core Volume, Penumbra volume, Mismatch

## Solution UI

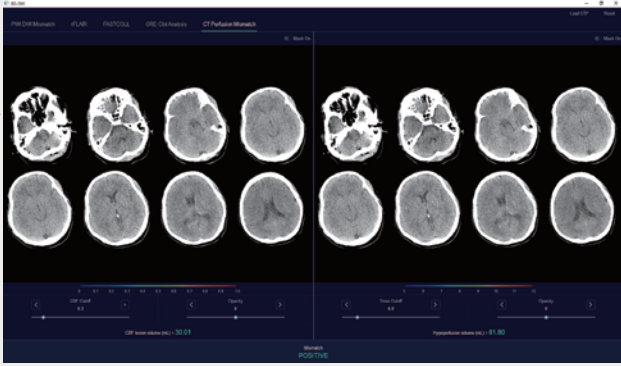

1 Slice selection UI

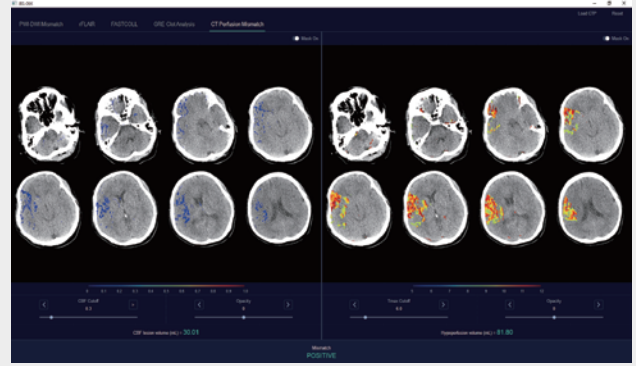

2 Mismatch analysis UI

## Unique Functionality

- DWI, PWI lesion Localization function
- Provides data for each vascular phase that can judge the severity of Ischemic stroke
- Provides survival rate by estimated time within the lesion area
- 5 segmented analysis of the marked thrombus area



### **AI R&D Center**

JLK Tower, 5 Teheran-ro  
33-gil, Gangnam-gu, Seoul,  
Republic of Korea

☎ +82-70-4651-4051

### **JLK, Inc.**

#204, 10, Yangcheongsongdae-gil,  
Ochang-eup, Cheongwon-gu,  
Cheongju-si, Chungcheongbuk-do,  
Republic of Korea

### **JLK US, Inc.**

3003 N 1st ST #322, San  
Jose, CA 95134, USA

✉ [jlk\\_usa@jlkgroup.com](mailto:jlk_usa@jlkgroup.com)

### **JLK Japan Co., Ltd.**

#208, 6 Chome 10-6 Otsuka  
Bunkyo-ju, Tokyo, Japan

✉ [jlk\\_japan@jlkgroup.com](mailto:jlk_japan@jlkgroup.com)