

AI for Human Benefit, Everywhere

JBS-04K

AI based Stroke Total Solution

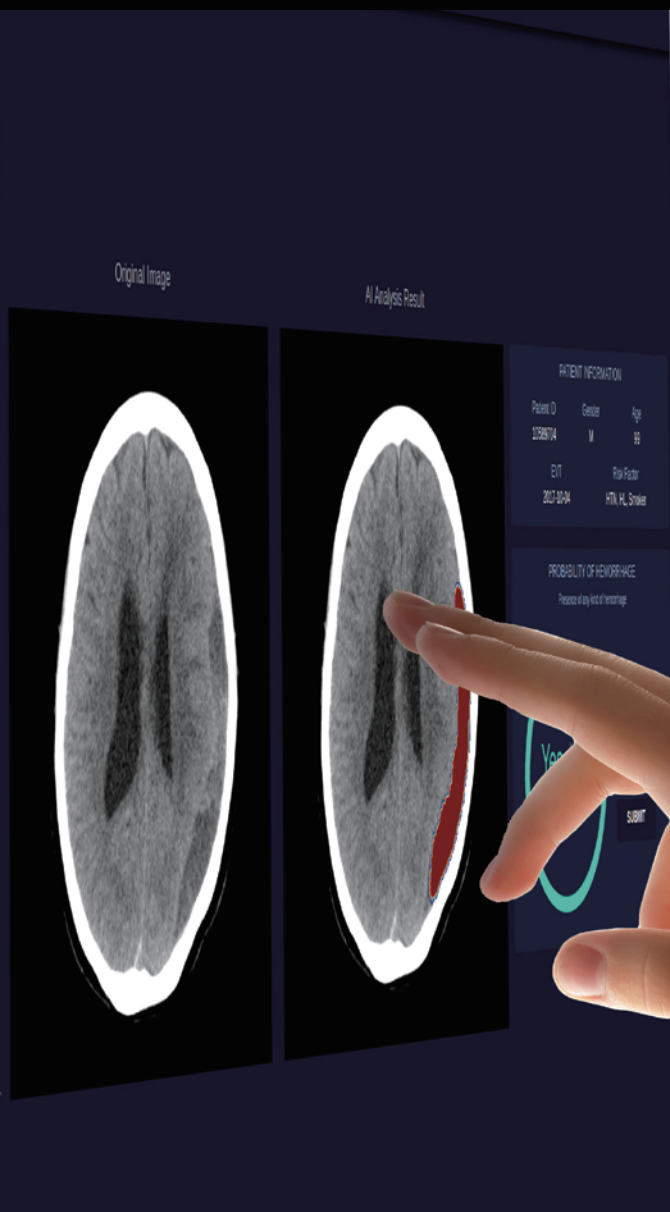
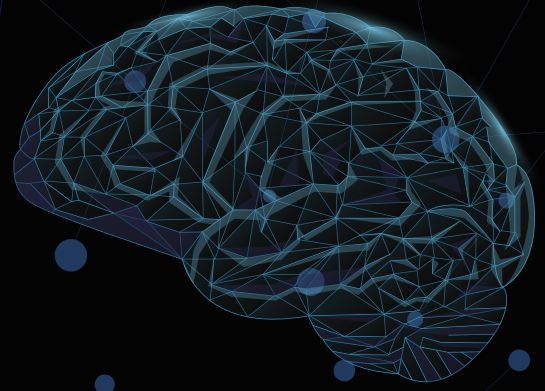

MEDIHUB STROKE



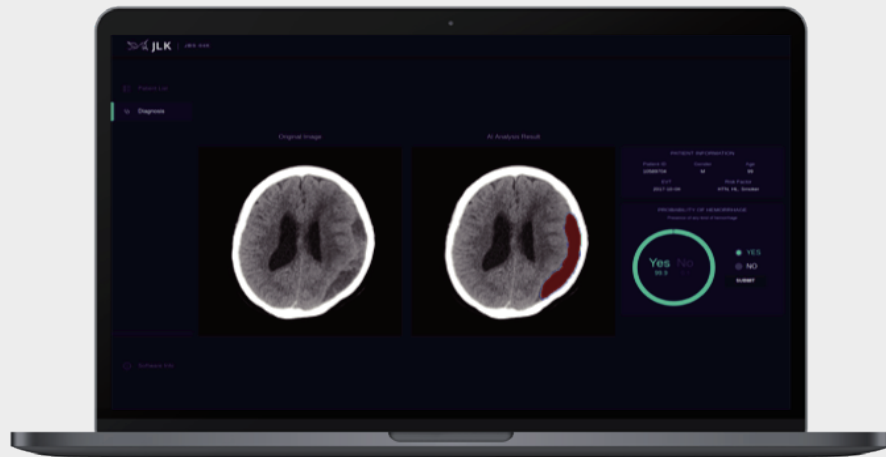

JBS-04K

AI based Hemorrhagic Stroke Detection Solution

| Summary

Cerebral hemorrhage is a disease caused by an external shock, high blood pressure, and rupture of the cerebral blood vessels due to a cerebral aneurysm. And depending on the cause, area, and amount of bleeding, it is treated with medication or emergency surgery.

JBS-04K is a medical solution based on artificial intelligence, which detects cerebral hemorrhage from patient brain CT. This solution targets fast cerebral hemorrhage diagnosis in emergency situations and provides a lesion area and location for cerebral hemorrhage analysis.

| Key Components & Performance

- Single Data Center AUC 98.35%
- Analysis Time within 10 seconds
- Convenient patient data management through PACS interworking
- Display analysis result within the web-based user interface

| Input / Output

- **Input Data** Patient's Brain CT DICOM
- **Output Information** Cerebral Hemorrhage Area, Cerebral Hemorrhage Probability

Solution UI

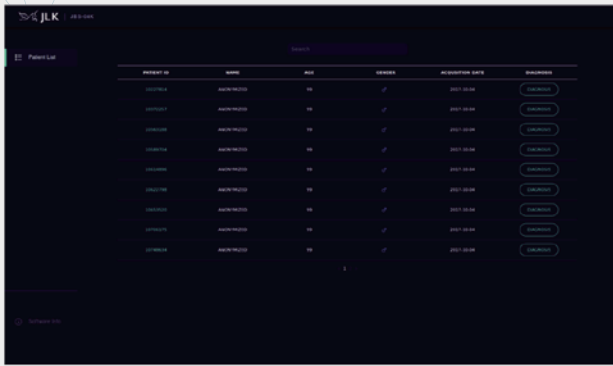

1 Analyzed Cerebral hemorrhage patients list UI

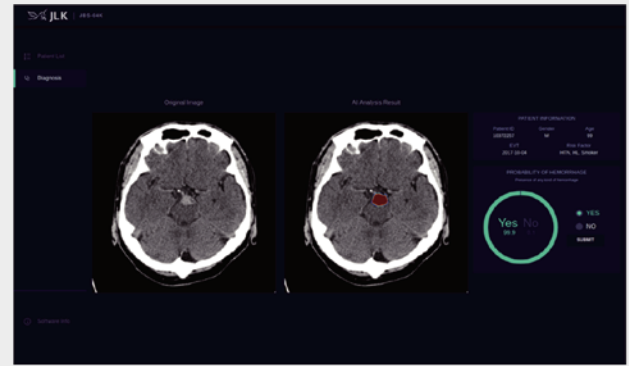

2 Cerebral Hemorrhage Analysis result UI

Unique Functionality

- Training four cerebral hemorrhage sub-type.(EDH, SDH, ICH, IVH)
- Provide fast analysis and result for emergency situations
- Provide by visualizing the detected cerebral hemorrhage area



AI R&D Center

JLK Tower, 5 Teheran-ro
33-gil, Gangnam-gu, Seoul,
Republic of Korea

☎ +82-70-4651-4051

JLK, Inc.

#204, 10, Yangcheongsongdae-gil,
Ochang-eup, Cheongwon-gu,
Cheongju-si, Chungcheongbuk-do,
Republic of Korea

JLK US, Inc.

3003 N 1st ST #322, San
Jose, CA 95134, USA

✉ jlk_usa@jlkgroup.com

JLK Japan Co., Ltd.

#208, 6 Chome 10-6 Otsuka
Bunkyo-ju, Tokyo, Japan

✉ jlk_japan@jlkgroup.com